

Patient Name	Mrs. LAXMI KANWAR	Client Name	Star Hospital	Specimen Received	26/12/2017
Age/Sex	35/F	Client Code	MolQ1255CM	Specimen Type	Tissue
Patient ID	011712260156	Ref. Doctor		Collection Date	26/12/2017
Specimen ID	MOLQ/B-1043/17			Report Date	30/12/2017

SURGICAL PATHOLOGY REPORT

Disorder proliferative phase , Endometrium biopsy.

DIAGNOSIS

DISORDER PROLIFERATIVE PHASE.

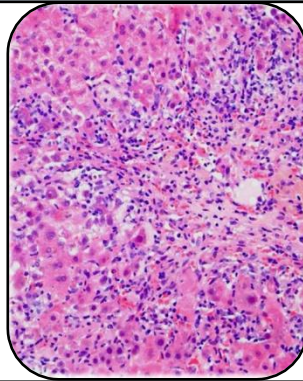

SPECIMEN:

Endometrium biopsy.

GROSS:

1) Received multiple greyish white tissue piece.

Microscopy

- 1) Section examined shows small endometrial gland having cuboidal lining epithelial cell.
- 2) No malignant and no granuloma seen.

Note : All biopsy specimen will be stored for 15 (fifteen)days, block and slides for 5(five) years only from the time of receipt at the laboratory. No request ,for any of the above ,will be entertained after the due date.

Reference

- i) Rosai and Ackerman's Surgical Pathology.
- ii) Modern Surgical Pathology.

Gulshan Yadav, MD
Consultant Pathologist