

<b>Patient Name</b>	Mrs. TANYA	<b>Client Name</b>	Vedic Hospital	<b>Specimen Received</b>	26/12/2017
<b>Age/Sex</b>	28/F	<b>Client Code</b>	MolQ1492CM	<b>Specimen Type</b>	Tissue
<b>Patient ID</b>	011712260055	<b>Ref. Doctor</b>		<b>Collection Date</b>	26/12/2017
<b>Specimen ID</b>	MOLQ/B-1040/17			<b>Report Date</b>	30/12/2017

## SURGICAL PATHOLOGY REPORT

**Simple ovarian cyst , Right ovary.**

### DIAGNOSIS

**SIMPLE OVARIAN CYST.**

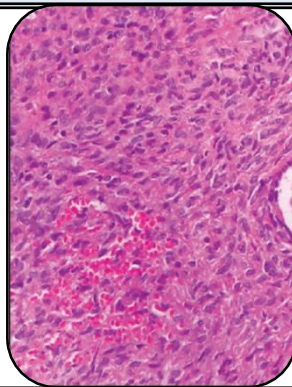

#### **SPECIMEN:**

Right ovary.

#### **GROSS:**

1) Received 3x2cm greyish white tissue piece.

#### **Microscopy**

- 1) Section examined shows ovarian tissue with large number of blood vessel with cyst having cuboidal lining epithelium.
- 2) No malignant and no granuloma seen.

**Note :** All biopsy specimen will be stored for 15 (fifteen)days, block and slides for 5(five) years only from the time of receipt at the laboratory. No request ,for any of the above ,will be entertained after the due date.

#### **Reference**

- i) Rosai and Ackerman's Surgical Pathology.
- ii) Modern Surgical Pathology.

A handwritten signature in black ink, appearing to read 'Gulshan', written over a light blue rectangular background.

**Gulshan Yadav, MD**  
**Consultant Pathologist**