

<b>Patient Name</b>	Mrs. SUDESH	<b>Client Name</b>	Noble Diagnostic, Rohtak	<b>Specimen Received</b>	22/12/2017
<b>Age/Sex</b>	47/F	<b>Client Code</b>	MolQ1690CM	<b>Specimen Type</b>	Tissue
<b>Patient ID</b>	011712250196	<b>Ref. Doctor</b>		<b>Collection Date</b>	22/12/2017
<b>Specimen ID</b>	MOLQ/B-1037/17			<b>Report Date</b>	30/12/2017

## SURGICAL PATHOLOGY REPORT

### Leiomyoma , Uterus with cervix.

#### DIAGNOSIS

**LEIOMYOMA.**

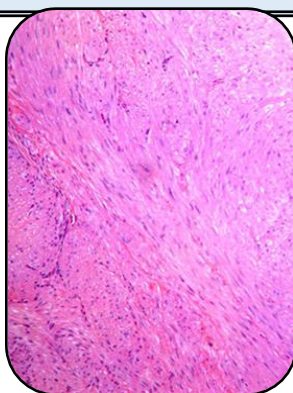

#### SPECIMEN:

Uterus with cervix.

#### GROSS:

- 1) Received 10x7cm long uterus with cervix with multiple fibroid size 5x6cm and 4x4cm with 4x5cm ovarian cyst.
- 2) Cut section show straw color fluid.

#### Microscopy

- 1) Section examined shows small endometrial gland in proliferative phase.
- 2) Myometrium show muscle bundle.
- 3) Cervix show mononuclear inflammatory cell.
- 4) Fibroid show interlacing muscle bundle.
- 5) Section from the ovary show simple ovarian cyst.

**Note :** All biopsy specimen will be stored for 15 (fifteen)days, block and slides for 5(five) years only from the time of receipt at the laboratory. No request ,for any of the above ,will be entertained after the due date.

#### Reference

- i) Rosai and Ackerman's Surgical Pathology.
- ii) Modern Surgical Pathology.

**Gulshan Yadav, MD**  
Consultant Pathologist