

Patient Name	Mrs. ROSHANI DEVI	Client Name	Swami Amardev Hospital	Specimen Received	24/12/2017
Age/Sex	45/F	Client Code	MolQ1510CM	Specimen Type	Tissue
Patient ID	011712240098	Ref. Doctor		Collection Date	24/12/2017
Specimen ID	MOLQ/B-1036/17			Report Date	30/12/2017

SURGICAL PATHOLOGY REPORT

Leiomyoma , Uterus with cervix.

DIAGNOSIS

LEIOMYOMA.

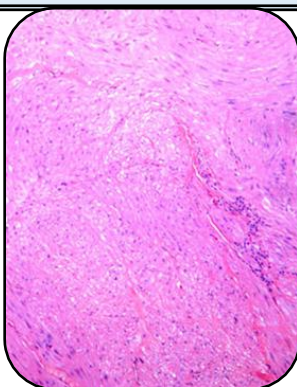

SPECIMEN:

Uterus with cervix.

GROSS:

- 1) Received 7x5cm uterus with cervix all ready cut open.
- 2) Multiple fibroid size 3x2cm and 2x2cm.

Microscopy

- 1) Section examined show small endometrial gland in proliferative phase.
- 2) Myometrium show muscle bundle with superficial adenomosis.
- 3) Cervix show mononuclear inflammatory cell.
- 4) Fibroid show interlacing muscle bundle.

Note : All biopsy specimen will be stored for 15 (fifteen)days, block and slides for 5(five) years only from the time of receipt at the laboratory. No request ,for any of the above ,will be entertained after the due date.

Reference

- i) Rosai and Ackerman's Surgical Pathology.
- ii) Modern Surgical Pathology.

Gulshan Yadav, MD
Consultant Pathologist