

<b>Patient Name</b>	Mrs. SUMAN	<b>Client Name</b>	Noble Diagnostic, Rohtak	<b>Specimen Received</b>	24/12/2017
<b>Age/Sex</b>	28/F	<b>Client Code</b>	MolQ1690CM	<b>Specimen Type</b>	Tissue
<b>Patient ID</b>	011712230208	<b>Ref. Doctor</b>		<b>Collection Date</b>	24/12/2017
<b>Specimen ID</b>	MOLQ/B-1035/17			<b>Report Date</b>	30/12/2017

## SURGICAL PATHOLOGY REPORT

**Tubal ectopic pregnancy , Tubal ectopic.**

### DIAGNOSIS

**TUBAL ECTOPIC PREGNANCY.**

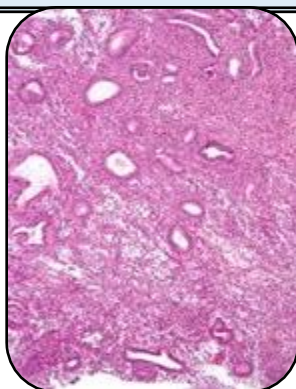

#### SPECIMEN:

Tubal ectopic.

#### GROSS:

- 1) Received 5x1.8cm long tubular tissue piece.
- 2) Cut section show blood clot.

#### Microscopy

- 1) Section examined shows tubal lining epithelium with blood clot.
- 2) No trophoblastic cell and no villi seen.

**Note :** All biopsy specimen will be stored for 15 (fifteen)days, block and slides for 5(five) years only from the time of receipt at the laboratory. No request ,for any of the above ,will be entertained after the due date.

#### Reference

- i) Rosai and Ackerman's Surgical Pathology.
- ii) Modern Surgical Pathology.

**Gulshan Yadav, MD**  
Consultant Pathologist