

Patient Name	Mrs. KAMLESH DEVI	Client Name	Nishtha Clinic	Specimen Received	23/12/2017
Age/Sex	60/F	Client Code		Specimen Type	Tissue
Patient ID	011712230025	Ref. Doctor		Collection Date	23/12/2017
Specimen ID	MOLQ/B-1033/17			Report Date	30/12/2017

SURGICAL PATHOLOGY REPORT

Simple ovarian cyst , Left Ovary with cyst.

DIAGNOSIS

SIMPLE OVARIAN CYST.

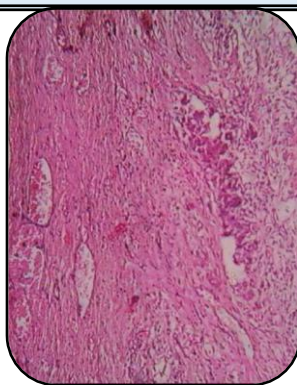

SPECIMEN:

Left Ovary with cyst.

GROSS:

- 1) Received 6x4.8cm long greyish white tissue piece.
- 2) All ready cut open.

Microscopy

- 1) Section examined shows cuboidal lining epithelium having round to oval nucleus with fibrocollagenous tissue.
- 2) No malignant and no granuloma seen.

Note : All biopsy specimen will be stored for 15 (fifteen)days, block and slides for 5(five) years only from the time of receipt at the laboratory. No request ,for any of the above ,will be entertained after the due date.

Reference

- i) Rosai and Ackerman's Surgical Pathology.
- ii) Modern Surgical Pathology.

Gulshan Yadav, MD
Consultant Pathologist