

Patient Name	Mrs. SEEMA DEVI	Client Name	Accurate Path (C), Agra	Specimen Received	22/12/2017
Age/Sex	35/F	Client Code	MolQ1671CM	Specimen Type	Tissue
Patient ID	011712220213	Ref. Doctor		Collection Date	22/12/2017
Specimen ID	MOLQ/B-1032/17			Report Date	29/12/2017

SURGICAL PATHOLOGY REPORT

Leiomyoma , Uterus with cervix.

DIAGNOSIS

LEIOMYOMA.

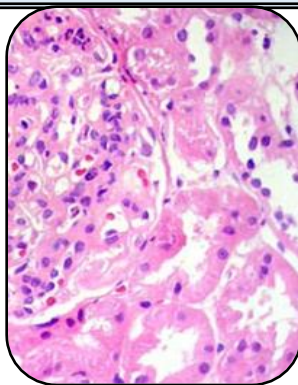

SPECIMEN:

Uterus with cervix.

GROSS:

- 1) Received 12x7.1cm uterus with cervix.
- 2) Cut section show 4x5cm large fibroid.

Microscopy

- 1) Section examined shows small endometrial glands in proliferative phase.
- 2) Myometrium show muscle bundle.
- 3) Cervix show mononuclear inflammatory cell.
- 4) Fibroid show interlacing muscle bundle.

Note : All biopsy specimen will be stored for 15 (fifteen)days, block and slides for 5(five) years only from the time of receipt at the laboratory. No request ,for any of the above ,will be entertained after the due date.

Reference

- i) Rosai and Ackerman's Surgical Pathology.
- ii) Modern Surgical Pathology.

Gulshan Yadav, MD
Consultant Pathologist