

<b>Patient Name</b>	Mrs. REENA	<b>Client Name</b>	Civil Hospital-P	<b>Specimen Received</b>	22/12/2017
<b>Age/Sex</b>	35/F	<b>Client Code</b>	MolQ1681P	<b>Specimen Type</b>	Tissue
<b>Patient ID</b>	011712220086	<b>Ref. Doctor</b>		<b>Collection Date</b>	22/12/2017
<b>Specimen ID</b>	MOLQ/B-1028/17			<b>Report Date</b>	29/12/2017

## SURGICAL PATHOLOGY REPORT

**Acute appendicitis , Appendix.**

### DIAGNOSIS

**ACUTE APPENDICITIS.**

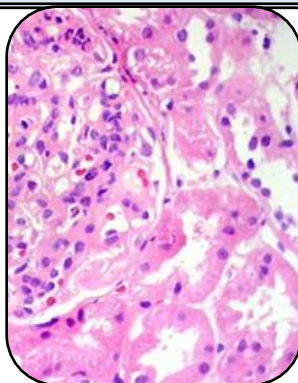

#### SPECIMEN:

Endometrium biopsy.

#### GROSS:

1) Received 6x1cm long appendix.

#### Microscopy

- 1) Section examined shows lymphoid follicles with ulcerative mucosa.
- 2) Deeper tissue show mononuclear inflammatory infiltrate.

**Note :** All biopsy specimen will be stored for 15 (fifteen) days, block and slides for 5 (five) years only from the time of receipt at the laboratory. No request ,for any of the above ,will be entertained after the due date.

#### Reference

- i) Rosai and Ackerman's Surgical Pathology.
- ii) Modern Surgical Pathology.

**Gulshan Yadav, MD**  
Consultant Pathologist