

<b>Patient Name</b>	Mrs. RANI	<b>Client Name</b>	Civil Hospital-P	<b>Specimen Received</b>	22/12/2017
<b>Age/Sex</b>	40/F	<b>Client Code</b>	MolQ1681P	<b>Specimen Type</b>	Tissue
<b>Patient ID</b>	011712220041	<b>Ref. Doctor</b>		<b>Collection Date</b>	22/12/2017
<b>Specimen ID</b>	MOLQ/B-1027/17			<b>Report Date</b>	28/12/2017

## SURGICAL PATHOLOGY REPORT

**Leiomyoma , Uterus with cervix.**

### DIAGNOSIS

**LEIOMYOMA.**

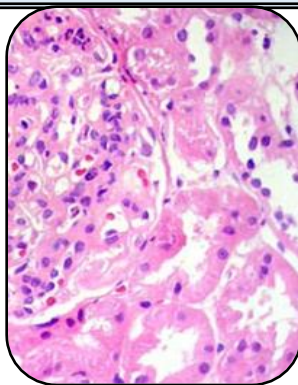

#### SPECIMEN:

Uterus with cervix.

#### GROSS:

- 1) Received 12x7.3cm long uterus with cervix with bilateral adnexa.
- 2) Cut section show large fibroid 7x7cm obliterating endometrial cavity.
- 3) Ovary size 3x3cm and other ovary show uniloculated cyst.
- 4) Cut section show clear fluid.

#### Microscopy

- 1) Section examined shows small endometrial gland in proliferative phase.
- 2) Myometrium show muscle bundle.
- 3) Cervix show mononuclear inflammatory cell.
- 4) Fibroid show interlacing muscle bundle.
- 5) Ovary with tube unremarkable.
- 6) Other ovary and tube unremarkable.

**Note :** All biopsy specimen will be stored for 15 (fifteen)days, block and slides for 5(five) years only from the time of receipt at the laboratory. No request ,for any of the above ,will be entertained after the due date.

#### Reference

- i) Rosai and Ackerman's Surgical Pathology.
- ii) Modern Surgical Pathology.

**Gulshan Yadav, MD**  
Consultant Pathologist