

Patient Name	Mrs. POOJA DEVI W/O VIKRAM	Client Name	Women Pride Healthcare	Specimen Received	22/12/2017
Age/Sex	32/F	Client Code	MolQ1709CM	Specimen Type	Tissue
Patient ID	011712220195	Ref. Doctor		Collection Date	22/12/2017
Specimen ID	MOLQ/B-1030/17			Report Date	27/12/2017

SURGICAL PATHOLOGY REPORT

Disorder proliferative phase , Endometrium biopsy.

DIAGNOSIS

DISORDER PROLIFERATIVE PHASE.

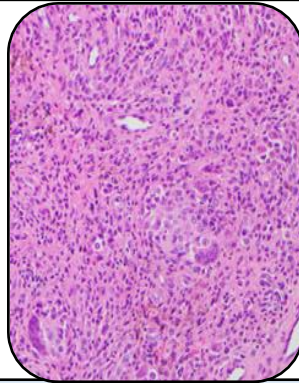

SPECIMEN:

Endometrium biopsy.

GROSS:

1) Received multiple greyish white tissue piece.

Microscopy

- 1) Section examined shows Small endometrial gland having columnar lining epithelium with round to oval nucleus.
- 2) Stroma show mononuclear inflammatory cell.
- 3) No malignant and no granuloma seen.

Note : All biopsy specimen will be stored for 15 (fifteen)days, block and slides for 5(five) years only from the time of receipt at the laboratory. No request ,for any of the above ,will be entertained after the due date.

Reference

- i) Rosai and Ackerman's Surgical Pathology.
- ii) Modern Surgical Pathology.

Gulshan Yadav, MD
Consultant Pathologist