

<b>Patient Name</b>	Mrs. SUDHA	<b>Client Name</b>	Halsan Hospital & Trauma	<b>Specimen Received</b>	22/12/2017
<b>Age/Sex</b>	30/F	<b>Centre</b>		<b>Specimen Type</b>	Tissue
<b>Patient ID</b>	011712220099	<b>Client Code</b>		<b>Collection Date</b>	22/12/2017
<b>Specimen ID</b>	MOLQ/B-1029/17	<b>Ref. Doctor</b>		<b>Report Date</b>	27/12/2017

## SURGICAL PATHOLOGY REPORT

Chronic cervicitis , Uterus with cervix.

### DIAGNOSIS

**CHRONIC CERVICITIS.**

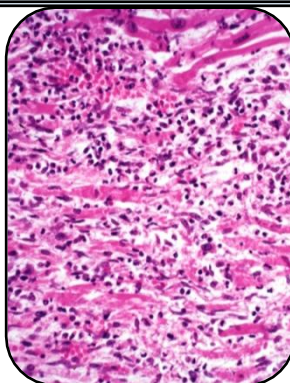

#### SPECIMEN:

Uterus with cervix.

#### GROSS:

1) Received 8x5.1cm uterus with cervix.

#### Microscopy

- 1) Section examined shows small endometrial glands in proliferative phase.
- 2) Myometrium show muscle bundle.
- 3) Cervix show mononuclear inflammatory cell.

**Note :** All biopsy specimen will be stored for 15 (fifteen)days, block and slides for 5(five) years only from the time of receipt at the laboratory. No request ,for any of the above ,will be entertained after the due date.

#### Reference

- i) Rosai and Ackerman's Surgical Pathology.
- ii) Modern Surgical Pathology.

**Gulshan Yadav, MD**  
Consultant Pathologist