

Patient Name	Mrs. PRIYANKA CHAKRABORTY	Client Name	Lifeaid Wellness Centre	Specimen Received	22/12/2017
Age/Sex	35/F	Client Code	MolQ1476CM	Specimen Type	Tissue
Patient ID	011712220004	Ref. Doctor		Collection Date	22/12/2017
Specimen ID	MOLQ/B-1025/17			Report Date	27/12/2017

SURGICAL PATHOLOGY REPORT

Proliferative phase , Endometrium biopsy.

DIAGNOSIS

PROLIFERATIVE PHASE.

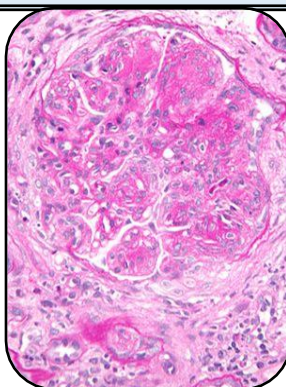

SPECIMEN:

Endometrium biopsy.

GROSS:

1) Received multiple greyish white tissue pieces.

Microscopy

- 1) Section examined shows Small endometrial glands having cuboidal lining epithelium with small round nucleus.
- 2) Stroma show RBC and inflammatory cell.
- 3) No malignant and no granuloma seen.

Note : All biopsy specimen will be stored for 15 (fifteen)days, block and slides for 5(five) years only from the time of receipt at the laboratory. No request ,for any of the above ,will be entertained after the due date.

Reference

- i) Rosai and Ackerman's Surgical Pathology.
- ii) Modern Surgical Pathology.

Gulshan Yadav, MD
Consultant Pathologist