

| | | | | | |
|---------------------|----------------|--------------------|-------------------------|--------------------------|------------|
| Patient Name | Mrs. SANTOSH | Client Name | Lifeaid Wellness Centre | Specimen Received | 21/12/2017 |
| Age/Sex | 50/F | Client Code | MolQ1476CM | Specimen Type | Tissue |
| Patient ID | 011712210013 | Ref. Doctor | | Collection Date | 21/12/2017 |
| Specimen ID | MOLQ/B-1024/17 | | | Report Date | 27/12/2017 |

SURGICAL PATHOLOGY REPORT

Leiomyoma , Uterus with cervix.

DIAGNOSIS

LEIOMYOMA.

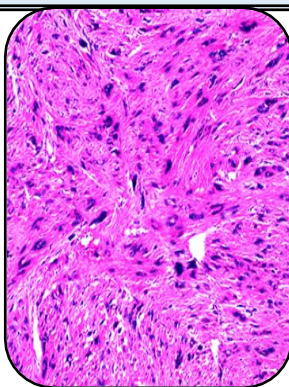

SPECIMEN:

Uterus with cervix.

GROSS:

- 1) Received 10x4.2cm long uterus with cervix with multiple fibroid with bilateral tubes.

Microscopy

- 1) Section examined shows small endometrial glands in proliferative phase.
- 2) Myometrium show muscle bundle.
- 3) Cervix show mononuclear inflammatory cell.
- 4) Fibroid show interlacing muscle bundle.
- 5) Bilateral tube unremarkable.

Note : All biopsy specimen will be stored for 15 (fifteen)days, block and slides for 5(five) years only from the time of receipt at the laboratory. No request ,for any of the above ,will be entertained after the due date.

Reference

- i) Rosai and Ackerman's Surgical Pathology.
- ii) Modern Surgical Pathology.

Gulshan Yadav, MD
Consultant Pathologist