

<b>Patient Name</b>	Mrs. MITHLESH	<b>Client Name</b>	Lakshay Clinical Lab,	<b>Specimen Received</b>	17/12/2017
<b>Age/Sex</b>	26/F		Rewari	<b>Specimen Type</b>	Tissue
<b>Patient ID</b>	011712170002	<b>Client Code</b>		<b>Collection Date</b>	17/12/2017
<b>Specimen ID</b>	MOLQ/B-1005/17	<b>Ref. Doctor</b>		<b>Report Date</b>	25/12/2017

## SURGICAL PATHOLOGY REPORT

**Product of conception.**

### DIAGNOSIS

**RETAINED PRODUCT OF CONCEPTION.**

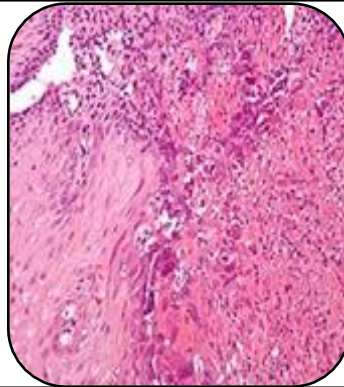

### SPECIMEN

Product of conception.

### GROSS

1) Received multiple greyish white tissue piece.

### Microscopy

1) Section examined shows blood clot with broken trophoblastic cells , blood vessels.

**Note :** All biopsy specimen will be stored for 15 (fifteen)days, block and slides for 5(five) years only from the time of receipt at the laboratory. No request ,for any of the above ,will be entertained after the due date.

### Reference

- i) Rosai and Ackerman's Surgical Pathology.
- ii) Modern Surgical Pathology.

**Gulshan Yadav, MD**  
**Consultant Pathologist**