

Patient Name	Mrs. KOMAL TOKAS BALHAR	Client Name	Lifeaid Wellness Centre	Specimen Received	19/12/2017
Age/Sex	26.3/F	Client Code	MolQ1476CM	Specimen Type	Tissue
Patient ID	011712200219	Ref. Doctor		Collection Date	19/12/2017
Specimen ID	MOLQ/B-1022/17			Report Date	23/12/2017

SURGICAL PATHOLOGY REPORT

Cholecystitis with cholelithiasis , Gall bladder.

DIAGNOSIS

CHOLECYSTITIS WITH CHOLELITHIASIS.

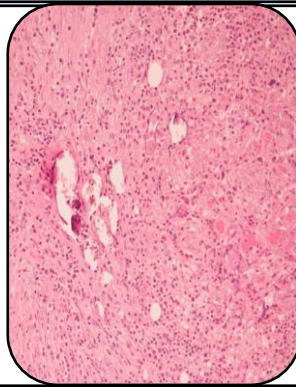

SPECIMEN:

Gall bladder.

GROSS:

- 1) Received 7x1.9cm long gall bladder.
- 2) Cut section show stone.

Microscopy

- 1) Section examined shows ulcerative mucosa and rokitansky aschoff sinus with fibrocollagenous tissue.

Note : All biopsy specimen will be stored for 15 (fifteen)days, block and slides for 5(five) years only from the time of receipt at the laboratory. No request ,for any of the above ,will be entertained after the due date.

Reference

- i) Rosai and Ackerman's Surgical Pathology.
- ii) Modern Surgical Pathology.

A handwritten signature in black ink, appearing to read 'Gulshan', written over a light blue rectangular background.

Gulshan Yadav, MD
Consultant Pathologist