

Patient Name	Mrs. MANISHA	Client Name	SBS Diagnostic Centre	Specimen Received	19/12/2017
Age/Sex	32/F	Client Code	MolQ1325CM	Specimen Type	Tissue
Patient ID	011712200019	Ref. Doctor		Collection Date	19/12/2017
Specimen ID	MOLQ/B-1020/17			Report Date	23/12/2017

SURGICAL PATHOLOGY REPORT

Endometrial polyp , Endometrial polyp.

DIAGNOSIS

ENDOMETRIAL POLYP.

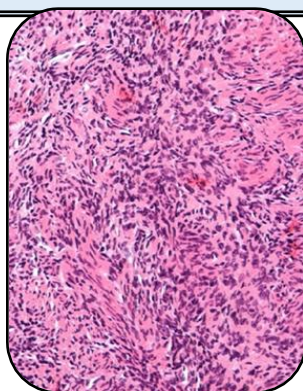

SPECIMEN:

Endometrial polyp.

GROSS:

1) Received multiple greyish white tissue piece.

Microscopy

- 1) Section examined shows columnar lining epithelium with small endometrial glands.
- 2) No malignant and no granuloma seen.

Note : All biopsy specimen will be stored for 15 (fifteen)days, block and slides for 5(five) years only from the time of receipt at the laboratory. No request ,for any of the above ,will be entertained after the due date.

Reference

- i) Rosai and Ackerman's Surgical Pathology.
- ii) Modern Surgical Pathology.

Gulshan Yadav, MD
Consultant Pathologist