

Patient Name	Mrs. SUNITA W/O PARVEEN	Client Name	Health Medicos, Rohtak	Specimen Received	19/12/2017
Age/Sex	32/F	Client Code	MolQ1394CM	Specimen Type	Tissue
Patient ID	011712190212	Ref. Doctor		Collection Date	19/12/2017
Specimen ID	MOLQ/B-1019/17			Report Date	23/12/2017

SURGICAL PATHOLOGY REPORT

Disorder proliferative phase , Endometrial biopsy.

DIAGNOSIS

DISORDER PROLIFERATIVE PHASE.

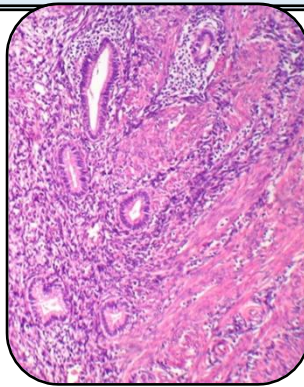

SPECIMEN:

Endometrial biopsy.

GROSS:

1) Received multiple greyish white tissue piece.

Microscopy

- 1) Section examined shows small endometrial gland having columnar lining epithelium with oval nucleus.
- 2) Stroma show mononuclear inflammatory cell.
- 3) AFB :- AFB not seen.

Note : All biopsy specimen will be stored for 15 (fifteen)days, block and slides for 5(five) years only from the time of receipt at the laboratory. No request ,for any of the above ,will be entertained after the due date.

Reference

- i) Rosai and Ackerman's Surgical Pathology.
- ii) Modern Surgical Pathology.

A handwritten signature in black ink, appearing to read 'Gulshan', written over a light blue rectangular background.

Gulshan Yadav, MD
Consultant Pathologist