

Patient Name	Mrs. KOMAL	Client Name	M Care Path LabLabs	Specimen Received	19/12/2017
Age/Sex	23/F	Client Code	MolQ1337P	Specimen Type	Tissue
Patient ID	011712190194	Ref. Doctor		Collection Date	19/12/2017
Specimen ID	MOLQ/B-1018/17			Report Date	23/12/2017

SURGICAL PATHOLOGY REPORT

Left fallopian tube confirm and unremarkable , Left fallopian tube.

DIAGNOSIS

LEFT FALLOPIAN TUBE CONFIRM AND UNREMARKABLE.

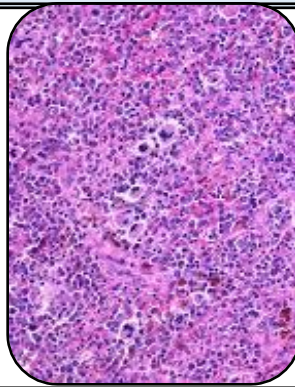

SPECIMEN:

Left fallopian tube.

GROSS:

1) Received 1x1.5cm greyish white tissue piece.

Microscopy

1) Section examined shows tubal lining epithelium with fibrocollagenous tissue.

Note : All biopsy specimen will be stored for 15 (fifteen)days, block and slides for 5(five) years only from the time of receipt at the laboratory. No request ,for any of the above ,will be entertained after the due date.

Reference

- i) Rosai and Ackerman's Surgical Pathology.
- ii) Modern Surgical Pathology.

**Gulshan Yadav, MD
Consultant Pathologist**