

Patient Name	Mr. AVNISH	Client Name	Galaxy Path Lab	Specimen Received	19/12/2017
Age/Sex	15/M	Client Code	MOLQ1158P	Specimen Type	Tissue
Patient ID	011712190173	Ref. Doctor		Collection Date	19/12/2017
Specimen ID	MOLQ/B-1016/17			Report Date	23/12/2017

SURGICAL PATHOLOGY REPORT

Acute appendicitis , Appendix.

DIAGNOSIS

ACUTE APPENDICITIS.

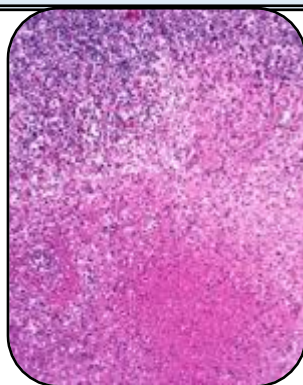

SPECIMEN:

Appendix.

GROSS:

- 1) Received 5.2x1.2cm long appendix.
- 2) Cut section show fecolith.

Microscopy

- 1) Section examined shows lymphoid follicles with ulcerative mucosa.
- 2) Deeper tissue show inflammatory infiltrate.

Note : All biopsy specimen will be stored for 15 (fifteen)days, block and slides for 5(five) years only from the time of receipt at the laboratory. No request ,for any of the above ,will be entertained after the due date.

Reference

- i) Rosai and Ackerman's Surgical Pathology.
- ii) Modern Surgical Pathology.

Gulshan Yadav, MD
Consultant Pathologist