

Patient Name	Mrs. PUSHPA	Client Name	Civil Hospital-P	Specimen Received	19/12/2017
Age/Sex	55/F	Client Code	MolQ1681P	Specimen Type	Tissue
Patient ID	011712190123	Ref. Doctor		Collection Date	19/12/2017
Specimen ID	MOLQ/B-1015/17			Report Date	23/12/2017

SURGICAL PATHOLOGY REPORT

Cholecystitis with cholelithiasis , Gall bladder.

DIAGNOSIS

CHOLECYSTITIS WITH CHOLELITHIASIS.

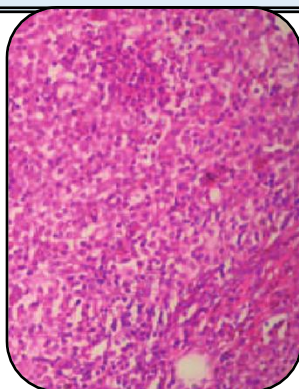

SPECIMEN:

Gall bladder.

GROSS:

- 1) Received 7x1.8cm gall bladder.
- 2) Cut section show tiny stone.

Microscopy

- 1) Section examined shows ulcerative mucosa and rokitansky aschoff sinus with fibrocollagenous tissue.

Note : All biopsy specimen will be stored for 15 (fifteen)days, block and slides for 5(five) years only from the time of receipt at the laboratory. No request ,for any of the above ,will be entertained after the due date.

Reference

- i) Rosai and Ackerman's Surgical Pathology.
- ii) Modern Surgical Pathology.

Gulshan Yadav, MD
Consultant Pathologist