

Patient Name	Mrs. MEENA	Client Name	Civil Hospital-P	Specimen Received	19/12/2017
Age/Sex	40/F	Client Code	MolQ1681P	Specimen Type	Tissue
Patient ID	011712190122	Ref. Doctor		Collection Date	19/12/2017
Specimen ID	MOLQ/B-1014/17			Report Date	23/12/2017

SURGICAL PATHOLOGY REPORT

Leiomyoma , Uterus with cervix.

DIAGNOSIS

LEIOMYOMA.

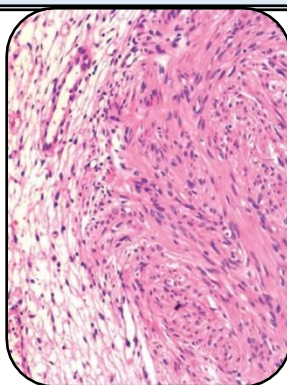

SPECIMEN:

Uterus with cervix.

GROSS:

- 1) Received 10x4.2cm uterus with cervix with bilateral adnexa.
- 2) Cut section show cervical fibroid and muroil fibroid.
- 3) Ovary size 3x2cm and 2x2cm.

Microscopy

- 1) Section examined shows small endometrial gland in proliferative phase.
- 2) Myometrium show adenomuosis.
- 3) Cervix show mononuclear inflammatory cell.
- 4) Fbroid show interlacing muscle bundle.
- 5) Ovary and tube unremarkable.
- 6) Other ovary and tube unremarkable.

Note : All biopsy specimen will be stored for 15 (fifteen)days, block and slides for 5(five) years only from the time of receipt at the laboratory. No request ,for any of the above ,will be entertained after the due date.

Reference

- i) Rosai and Ackerman's Surgical Pathology.
- ii) Modern Surgical Pathology.

Gulshan Yadav, MD
Consultant Pathologist