

Patient Name	Mrs. SANGEETA	Client Name	Lalita Memorial Hospital	Specimen Received	18/12/2017
Age/Sex	38/F		Pvt. Ltd. (Rewari)	Specimen Type	Tissue
Patient ID	0011712180124	Client Code	MolQ1690CM	Collection Date	18/12/2017
Specimen ID	MOLQ/B-1013/17	Ref. Doctor		Report Date	23/12/2017

SURGICAL PATHOLOGY REPORT

Leiomyoma , Uterus with cervix.

DIAGNOSIS

LEIOMYOMA.

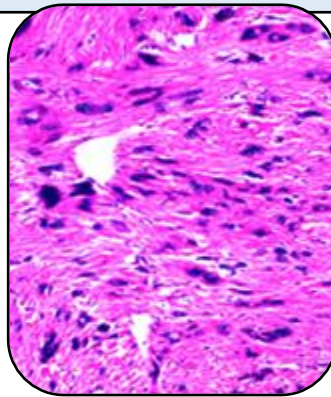

SPECIMEN

Uterus with cervix.

GROSS

- 1) Received 9x4cm long uterus with cervix.
- 2) Cut section show large fibroid.
- 3) 5x6cm obliterating endometrial cavity.

Microscopy

- 1) Section examined shows cervical lining epithelium with mononuclear inflammatory cell and interlacing muscle bundle.

Note : All biopsy specimen will be stored for 15 (fifteen)days, block and slides for 5(five) years only from the time of receipt at the laboratory. No request ,for any of the above ,will be entertained after the due date.

Reference

- i) Rosai and Ackerman's Surgical Pathology.
- ii) Modern Surgical Pathology.

Gulshan Yadav, MD
Consultant Pathologist