

Patient Name	Mrs. PRIYA	Client Name	Kailash Nursing Home	Specimen Received	18/12/2017
Age/Sex	21/F	Client Code	MOLQ1171P	Specimen Type	Tissue
Patient ID	011712180011	Ref. Doctor		Collection Date	18/12/2017
Specimen ID	MOLQ/B-1011/17			Report Date	23/12/2017

SURGICAL PATHOLOGY REPORT

proliferative phase , Endometrial Biopsy

DIAGNOSIS

PROLIFERATIVE PHASE.

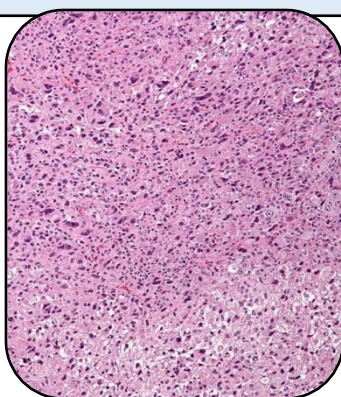

SPECIMEN

Endometrial Biopsy

GROSS

- 1) Received multiple greyish white tissue pieces.

Microscopy

- 1) Section examined shows small endometrial gland having cuboidal lining epithelial cell.
- 2) Stroma show mononuclear inflammatory cell.

Note : All biopsy specimen will be stored for 15 (fifteen)days, block and slides for 5(five) years only from the time of receipt at the laboratory. No request ,for any of the above ,will be entertained after the due date.

Reference

- i) Rosai and Ackerman's Surgical Pathology.
- ii) Modern Surgical Pathology.

A handwritten signature in black ink, appearing to read "Gulshan", written over a white rectangular background.

Gulshan Yadav, MD
Consultant Pathologist