

Patient Name	Mrs. SUNITA	Client Name	Noble Diagnostic	Specimen Received	17/12/2017
Age/Sex	41/F	Client Code	MolQ1690CM	Specimen Type	Tissue
Patient ID	011712170170			Collection Date	17/12/2017
Specimen ID	MOLQ/B-1008/17	Ref. Doctor		Report Date	23/12/2017

SURGICAL PATHOLOGY REPORT

Gangreous bowel segment , Bowel.

DIAGNOSIS

GANGREOUS BOWEL SEGMENT.

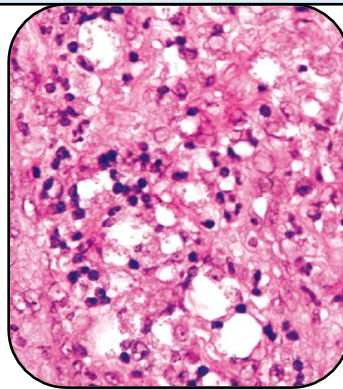

SPECIMEN

Bowel.

GROSS

- 1) Received two bowel segments 13x2cm and 35x4cm with appendix and mesentery.
- 2) 8x1.2cm long appendix.
- 3) Other bowel.

Microscopy

- 1) Section from the proximal bowel show mucosal lining epithelium in sub mucosa show glands.
- 2) Section from the middle bowel shows destroyed lining epithelium with rbcs necrosis.
- 3) Section from the distal bowel show mucosal lining epithelium in sub mucosa show glands.
- 4) section from the appendix show lymphoid follicals with ulcerative mucosa.
- 5) section from the mesentery unremarkable.
- 6) Deeper tissue show inflammatory tissue
- 7) No granuloma and no malignant cell seen

Note : All biopsy specimen will be stored for 15 (fifteen)days, block and slides for 5(five) years only from the time of receipt at the laboratory. No request ,for any of the above ,will be entertained after the due date.

Reference

- i) Rosai and Ackerman's Surgical Pathology.
- ii) Modern Surgical Pathology.

Gulshan Yadav, MD
Consultant Pathologist