

<b>Patient Name</b>	Mrs. KAMLESH	<b>Client Name</b>	Noble Diagnostic, Rohtak	<b>Specimen Received</b>	16/12/2017
<b>Age/Sex</b>	50/F	<b>Client Code</b>	MolQ1690CM	<b>Specimen Type</b>	Tissue
<b>Patient ID</b>	011712160194			<b>Collection Date</b>	16/12/2017
<b>Specimen ID</b>	MOLQ/B-1004/17	<b>Ref. Doctor</b>		<b>Report Date</b>	23/12/2017

## SURGICAL PATHOLOGY REPORT

### Leiomyoma , Uterus with cervix.

#### DIAGNOSIS

**LEIOMYOMA.**

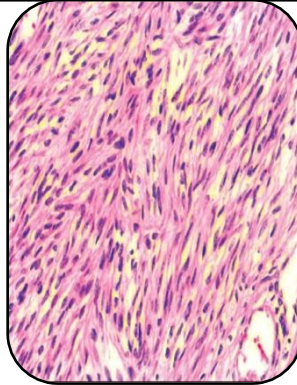

#### SPECIMEN

Uterus with cervix.

#### GROSS

- Received 9x1cm long uterus with cervix and fibroid 2x2cm and 3x2cm.

#### Microscopy

- Section examined shows small endometrium gland in proliferative phase.
- Myometrium show muscle bundle.
- Cervix show mononuclear inflammatory cell.
- Fibroid show interlacing muscle bundle.
- Ovary show hammeragic cyst.
- Other ovary and tube unremarkable.

**Note :** All biopsy specimen will be stored for 15 (fifteen)days, block and slides for 5(five) years only from the time of receipt at the laboratory. No request ,for any of the above ,will be entertained after the due date.

#### Reference

- Rosai and Ackerman's Surgical Pathology.
- Modern Surgical Pathology.

**Gulshan Yadav, MD**  
Consultant Pathologist