

Patient Name	Mrs. RAVINA W/O MANOJ	Client Name	Women Pride Healthcare	Specimen Received	14/12/2017
Age/Sex	40/F	Client Code	MolQ1709CM	Specimen Type	Tissue
Patient ID	011712140182	Ref. Doctor		Collection Date	14/12/2017
Specimen ID	MOLQ/B-996/17			Report Date	23/12/2017

SURGICAL PATHOLOGY REPORT

Chronic cervicitis , Uterus with cervix.

DIAGNOSIS

CHRONIC CERVICITIS.

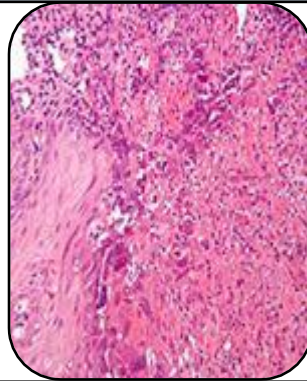

SPECIMEN:

Uterus with cervix.

GROSS:

1) Received 9x4.2cm greyish white tissue piece.

Microscopy

- 1) Section examined shows Small endometrial in proliferative phase.
- 2) Myometrium show muscle bundle.
- 3) Cervix shoe mononuclear inflammatory cell.

Note : All biopsy specimen will be stored for 15 (fifteen)days, block and slides for 5(five) years only from the time of receipt at the laboratory. No request ,for any of the above ,will be entertained after the due date.

Reference

- i) Rosai and Ackerman's Surgical Pathology.
- ii) Modern Surgical Pathology.

Gulshan Yadav, MD
Consultant Pathologist