

Patient Name	Mrs. KAMLESH	Client Name	Noble Diagnostic, Rohtak	Specimen Received	16/12/2017
Age/Sex	50/F	Client Code	MolQ1690CM	Specimen Type	Tissue
Patient ID	011712160194			Collection Date	16/12/2017
Specimen ID	MOLQ/B-1003/17	Ref. Doctor		Report Date	21/12/2017

SURGICAL PATHOLOGY REPORT

Cholecystitis with Cholelithiasis, Gall Bladder.

DIAGNOSIS

CHOLECYSTITIS WITH CHOLELITHIASIS.

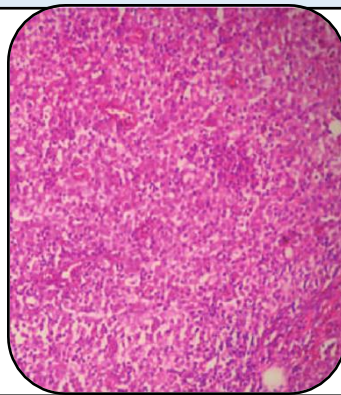

SPECIMEN

Gall Bladder.

GROSS

- 1) Received 5x2.4cm long gall bladder.
- 2) Cut section show stone.

Microscopy

- 1) Section examined shows ulcerative mucosa and rokitansky aschoff sinus with lymphocyte within fibrocollagenous tissue.

Note : All biopsy specimen will be stored for 15 (fifteen)days, block and slides for 5(five) years only from the time of receipt at the laboratory. No request ,for any of the above ,will be entertained after the due date.

Reference

- i) Rosai and Ackerman's Surgical Pathology.
- ii) Modern Surgical Pathology.

A handwritten signature in black ink, appearing to read 'Gulshan', written over a white rectangular background.

Gulshan Yadav, MD
Consultant Pathologist