

| | | | | | |
|---------------------|---------------|--------------------|------------------------|--------------------------|------------|
| Patient Name | Mrs. SHEELA | Client Name | North Delhi Diagnostic | Specimen Received | 15/12/2017 |
| Age/Sex | 42/F | Client Code | MOLQ1219P | Specimen Type | Tissue |
| Patient ID | 011712150038 | Ref. Doctor | | Collection Date | 15/12/2017 |
| Specimen ID | MOLQ/B-998/17 | | | Report Date | 21/12/2017 |

SURGICAL PATHOLOGY REPORT

Proliferative phase , Endometrium biopsy.

DIAGNOSIS

PROLIFERATIVE PHASE.

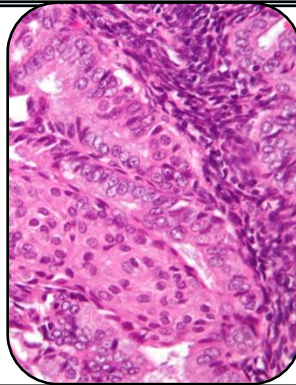

SPECIMEN:

Endometrium biopsy.

GROSS:

1) Received multiple greyish white tissue piece.

Microscopy

- 1) Paucicellular Section examined shows only few small endometrial gland with small round nucleus and rbc's.
- 2) No malignant and no granuloma seen in sample received.

Note : All biopsy specimen will be stored for 15 (fifteen)days, block and slides for 5(five) years only from the time of receipt at the laboratory. No request ,for any of the above ,will be entertained after the due date.

Reference

- i) Rosai and Ackerman's Surgical Pathology.
- ii) Modern Surgical Pathology.

A handwritten signature in black ink, appearing to read 'Gulshan', written over a light blue rectangular background.

Gulshan Yadav, MD
Consultant Pathologist