

Patient Name	Mrs. SEEMA	Client Name	Vedic Hospital	Specimen Received	15/12/17
Age/Sex	30/F	Client Code	MOLQ1492CM	Specimen Type	Tissue
Patient ID	011712150010	Ref. Doctor		Collection Date	15/12/17
Specimen ID	MOLQ/B-997/17			Report Date	21/12/17

SURGICAL PATHOLOGY REPORT

Disorder proliferative phase , Endometrium biopsy.

DIAGNOSIS

DISORDER PROLIFERATIVE PHASE.

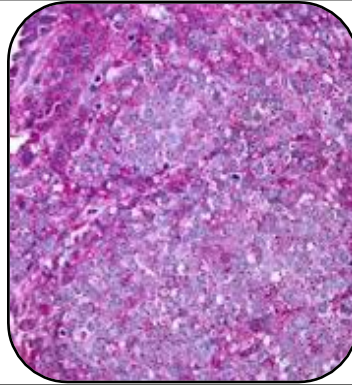

SPECIMEN

Endometrium biopsy.

GROSS

1) Received multiple greyish white tissue piece.

Microscopy

- 1) Section examined shows small endometrial gland having round to oval nucleus.
- 2) Stroma show mononuclear inflammatory cell.
- 3) No granuloma and no malignant cell seen.

Note : All biopsy specimen will be stored for 15 (fifteen)days, block and slides for 5(five) years only from the time of receipt at the laboratory. No request ,for any of the above ,will be entertained after the due date.

Reference

- i) Rosai and Ackerman's Surgical Pathology.
- ii) Modern Surgical Pathology.

A handwritten signature in black ink, appearing to read 'Gulshan', written over a white rectangular background.

Gulshan Yadav, MD
Consultant Pathologist