

Patient Name	Mrs. RAJ KUMARI	Client Name	Anupam Tomar Hospital	Specimen Received	14/12/17
Age/Sex	54/F	Client Code	MolQ1662P	Specimen Type	Tissue
Patient ID	011712140164	Ref. Doctor		Collection Date	14/12/17
Specimen ID	MOLQ/B-995/17			Report Date	21/12/17

SURGICAL PATHOLOGY REPORT

Cholecystitis with cholelithiasis , Gall bladder

DIAGNOSIS

CHOLECYSTITIS WITH CHOLELITHIASIS.

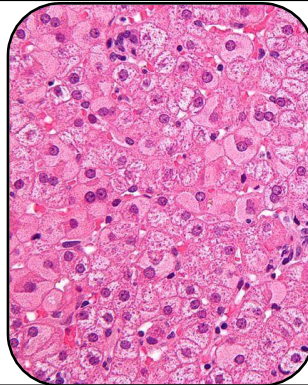

SPECIMEN

Gall bladder .

GROSS

- 1) Received 6x2.1cm greyish white tissue piece.
- 2) Cut section show stone.

Microscopy

- 1) Section examined shows ulcerative mucosa and rokitansky aschoff sinus with fibrocollagenous tissue.

Note : All biopsy specimen will be stored for 15 (fifteen)days, block and slides for 5(five) years only from the time of receipt at the laboratory. No request ,for any of the above ,will be entertained after the due date.

Reference: i) Rosai and Ackerman's Surgical Pathology.
ii) Modern Surgical Pathology.

A handwritten signature in black ink, appearing to read 'Gulshan', written over a light blue rectangular background.

Gulshan Yadav, MD
Consultant Pathologist

Report generated at MolQ Laboratory, Gurgaon