

<b>Patient Name</b>	Mrs. SHASHI SHARMA	<b>Client Name</b>	Lifeaid Wellness Centre	<b>Specimen Received</b>	14/12/2017
<b>Age/Sex</b>	25/F	<b>Client Code</b>	MOLQ1476CM	<b>Specimen Type</b>	Tissue
<b>Patient ID</b>	011712140029	<b>Ref. Doctor</b>		<b>Collection Date</b>	14/12/2017
<b>Specimen ID</b>	MOLQ/B-994/17			<b>Report Date</b>	21/12/2017

## SURGICAL PATHOLOGY REPORT

### Endometrium polyp , Polyp.

#### DIAGNOSIS

**ENDOMETRIUM POLYP.**

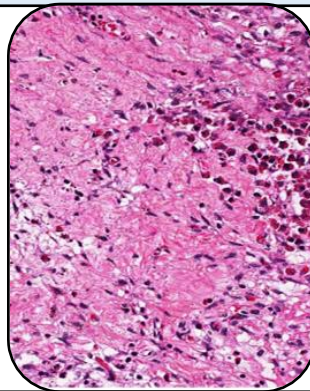

#### SPECIMEN

Polyp .

#### GROSS

1) Received 0.5x0.5cm greyish white tissue piece.

#### Microscopy

- 1) Section examined shows mucosa lining epithelium having small round to oval nucleus with glands.
- 2) No granuloma and no malignant cell seen.

**Note :** All biopsy specimen will be stored for 15 (fifteen)days, block and slides for 5(five) years only from the time of receipt at the laboratory. No request ,for any of the above ,will be entertained after the due date.

#### Reference

- i) Rosai and Ackerman's Surgical Pathology.
- ii) Modern Surgical Pathology.

**Gulshan Yadav, MD**  
Consultant Pathologist