

Patient Name	Mrs. KAJAL	Client Name	Apex Citi Hospital	Specimen Received	13/12/2017
Age/Sex	22/F	Client Code	MolQ1580P	Specimen Type	TISSUE
Patient ID	011712120151	Ref. Doctor		Collection Date	13/12/2017
Specimen ID	MOLQ/B-988/17			Report Date	18/12/2017

SURGICAL PATHOLOGY REPORT

Endometrial biopsy.

DIAGNOSIS

PROLIFERATIVE PHASE WITH SIMPLE HYPERPLASIA.

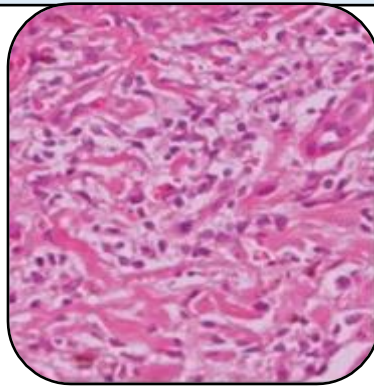

SPECIMEN

Endometrial biopsy

GROSS

1. Received multiple greyish white tissue piece.

Microscopy

- 1) Section examined shows small endometrial gland having round to oval nucleus.
- 2) Stroma show mononuclear inflammatory cell.
- 3) Section also shows cystically dilated glands.

Note : All biopsy specimen will be stored for 15 (fifteen)days, block and slides for 5(five) years only from the time of receipt at the laboratory. No request ,for any of the above ,will be entertained after the due date.

Reference

- i) Rosai and Ackerman's Surgical Pathology.
- ii) Modern Surgical Pathology.

Gulshan Yadav, MD
Consultant Pathologist