

Patient Name	Mr. RIPUDAMAN SINGH	Client Name	Ubuntu Health Solutions	Specimen Received	01/12/2017
Age/Sex	52/M		Pvt. Ltd.	Specimen Type	BLOCK
Patient ID	011712010190	Client Code	MolQ1517CM	Collection Date	01/12/2017
Specimen ID	MOLQ/B/02/12/17	Ref. Doctor		Report Date	18/12/2017

SURGICAL PATHOLOGY REPORT

DIAGNOSIS

Low expression of Ki67 is observed.

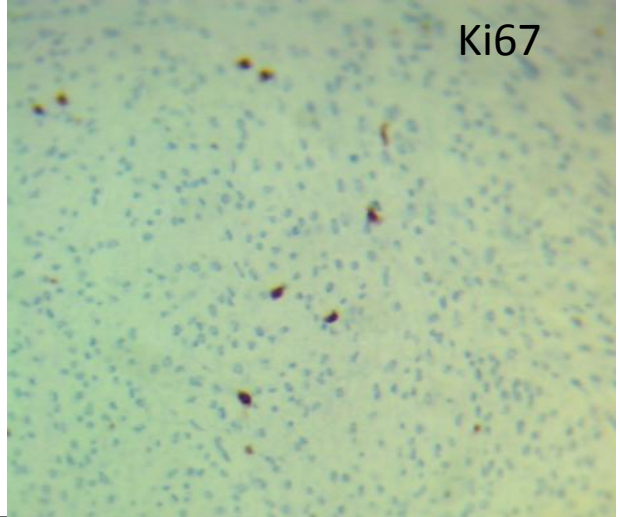
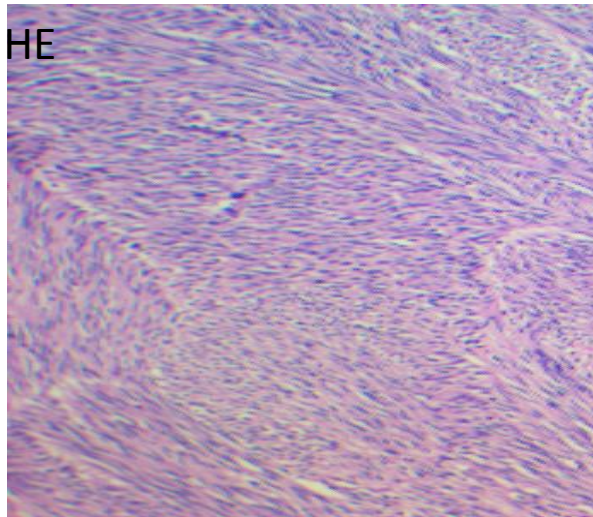

SPECIMEN

BLOCK -VVH659A

Microscopy

1. IHC Marker Ki67 – <5 %

Interpretation:

Higher Ki-67 reactivity in tumor tissue is associated with adverse outcomes. For GIST, prognosis is considered to be favorable with Ki-67 <8%.

Results should be interpreted in conjunction with other clinical and laboratory findings.

Scoring: Staining percentage <10% is considered low

Reference

- i) Rosai and Ackerman's Surgical Pathology.
- ii) Modern Surgical Pathology.

Gulshan Yadav, MD
Consultant Pathologist