

Patient Name	Mrs. BHARTI W/O SUSHIL	Client Name	Health Medicos, Rohtak	Specimen Received	13/12/2017
Age/Sex	37/F	Client Code	MOLQ1394CM	Specimen Type	Tissue
Patient ID	011712130221	Ref. Doctor		Collection Date	13/12/2017
Specimen ID	MOLQ/B-991/17			Report Date	16/12/2017

SURGICAL PATHOLOGY REPORT

Proliferative phase , Endometrial biopsy

DIAGNOSIS

PROLIFERATIVE PHASE.

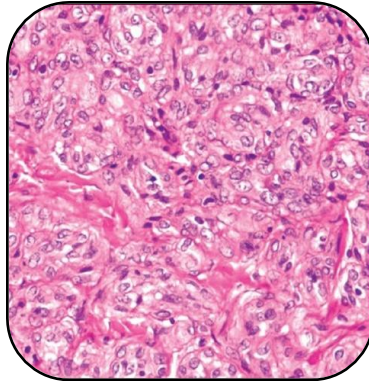

SPECIMEN

Endometrial biopsy

GROSS

1) Received multiple greyish white tissue piece.

Microscopy

- 1) Section examined shows small endometrial glands having round nucleus.
- 2) Stroma show mononuclear inflammatory cell.
- 3) No malignant and no granuloma seen.

Note : All biopsy specimen will be stored for 15 (fifteen)days, block and slides for 5(five) years only from the time of receipt at the laboratory. No request ,for any of the above ,will be entertained after the due date.

Reference

- i) Rosai and Ackerman's Surgical Pathology.
- ii) Modern Surgical Pathology.

A handwritten signature in black ink, appearing to read 'Gulshan', written over a light-colored rectangular background.

Gulshan Yadav, MD
Consultant Pathologist