

Patient Name	Mrs. POOJA MANDAL	Client Name	Star Hospital	Specimen Received	13/12/2017
Age/Sex	35/F	Client Code	MOLQ1255CM	Specimen Type	Tissue
Patient ID	011712130175	Ref. Doctor		Collection Date	13/12/2017
Specimen ID	MOLQ/B-989/17			Report Date	16/12/2017

SURGICAL PATHOLOGY REPORT

Early secretory phase , Endometrial tissue

DIAGNOSIS

EARLY SECRETORY PHASE.

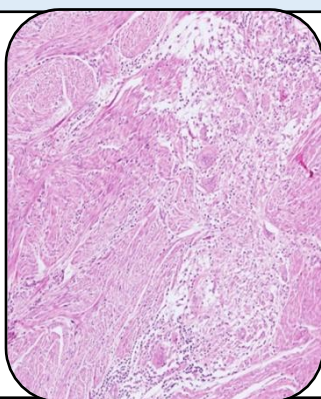

SPECIMEN

Endometrial tissue.

GROSS

1) Received multiple greyish white tissue pieces.

Microscopy

- 1) Section examined shows tortuous endometrial gland having cuboidal lining epithelium with round to oval nucleus.
- 2) Stroma show mononuclear inflammatory cell.
- 3) No malignant and no granuloma seen.

Note : All biopsy specimen will be stored for 15 (fifteen)days, block and slides for 5(five) years only from the time of receipt at the laboratory. No request ,for any of the above ,will be entertained after the due date.

Reference

- i) Rosai and Ackerman's Surgical Pathology.
- ii) Modern Surgical Pathology.

A handwritten signature in black ink, appearing to read 'Gulshan', written over a white rectangular background.

Gulshan Yadav, MD
Consultant Pathologist

Report generated at MolQ Laboratory, Gurgaon