

Patient Name	Mr. AMAR SINGH	Client Name	Swami Amardev Hospital	Specimen Received	12/12/2017
Age/Sex	25/M	Client Code	MolQ1510CM	Specimen Type	Tissue
Patient ID	011712120080	Ref. Doctor		Collection Date	12/12/2017
Specimen ID	MOLQ/B-986/17			Report Date	16/12/2017

SURGICAL PATHOLOGY REPORT

Acute appendicitis, Appendix

DIAGNOSIS

ACUTE APPENDICITIS.

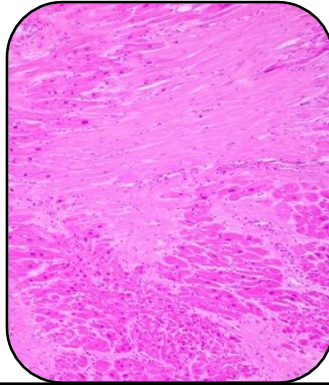

SPECIMEN

Appendix

GROSS

- 1) Received 5x1.8cm long appendix.
- 2) Cut section show fecolith.

Microscopy

- 1) Section examined shows lymphoid follicles with ulcerative mucosa. Deeper tissue show inflammatory infiltrate.

Note : All biopsy specimen will be stored for 15 (fifteen)days, block and slides for 5(five) years only from the time of receipt at the laboratory. No request ,for any of the above ,will be entertained after the due date.

Reference

- i) Rosai and Ackerman's Surgical Pathology.
- ii) Modern Surgical Pathology.

Gulshan Yadav, MD
Consultant Pathologist