

Patient Name	Mrs. SUDESH	Client Name	Vedic Hospital	Specimen Received	12/12/2017
Age/Sex	29/F	Client Code	MOLQ1492CM	Specimen Type	Tissue
Patient ID	011712120030	Ref. Doctor		Collection Date	12/12/2017
Specimen ID	MOLQ/B-985/17			Report Date	16/12/2017

SURGICAL PATHOLOGY REPORT

Cholecystitis with Cholelithiasis, Gall Bladder

DIAGNOSIS

CHOLECYSTITIS WITH CHOLELITHIASIS

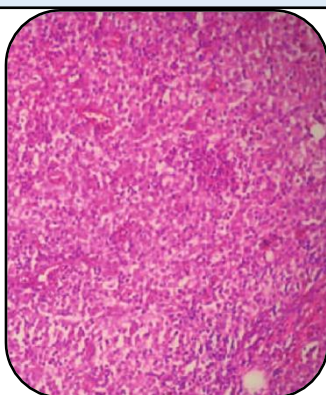

SPECIMEN

Gall Bladder

GROSS

- 1) Received 6x3cm long gall bladder.
- 2) Cut section show stone.

Microscopy

- 1) Section examined shows ulcerative mucosa and rokitansky aschoff sinus with lymphocyte within fibrocollagenous tissue.

Note : All biopsy specimen will be stored for 15 (fifteen)days, block and slides for 5(five) years only from the time of receipt at the laboratory. No request ,for any of the above ,will be entertained after the due date.

Reference

- i) Rosai and Ackerman's Surgical Pathology.
- ii) Modern Surgical Pathology.

A handwritten signature in black ink, appearing to read 'Gulshan', written over a white rectangular background.

Gulshan Yadav, MD
Consultant Pathologist