

| | | | | | |
|---------------------|---------------|--------------------|--------------------|--------------------------|------------|
| Patient Name | Mrs. SUMAN | Client Name | Shikha Health Care | Specimen Received | 09/12/2017 |
| Age/Sex | 25/F | Client Code | MolQ1519P | Specimen Type | Tissue |
| Patient ID | 011712090188 | Ref. Doctor | | Collection Date | 09/12/2017 |
| Specimen ID | MOLQ/B-981/17 | | | Report Date | 16/12/2017 |

SURGICAL PATHOLOGY REPORT

Early secretory phase , Endometrium biopsy

DIAGNOSIS

EARLY SECRETORY PHASE

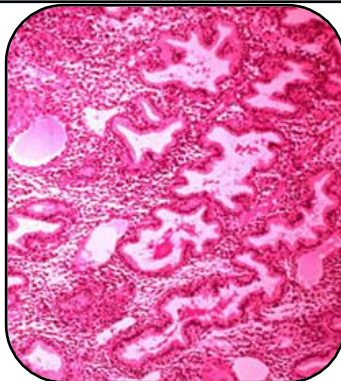

SPECIMEN

Endometrium biopsy.

GROSS

1) Received multiple greyish white tissue pieces.

Microscopy

- Section examined shows small endometrial gland having cuboidal lining epithelium with small round nucleus and vacuoles.
- Stroma show mononuclear cell.

Note : All biopsy specimen will be stored for 15 (fifteen)days, block and slides for 5(five) years only from the time of receipt at the laboratory. No request ,for any of the above ,will be entertained after the due date.

Reference

- Rosai and Ackerman's Surgical Pathology.
- Modern Surgical Pathology.

Gulshan Yadav, MD
Consultant Pathologist