

<b>Patient Name</b>	Mrs. KIRAN	<b>Client Name</b>	Health Medicos, Rohtak	<b>Specimen Received</b>	08/12/2017
<b>Age/Sex</b>	47/F	<b>Client Code</b>	MOLQ1394CM	<b>Specimen Type</b>	Tissue
<b>Patient ID</b>	011712080198	<b>Ref. Doctor</b>		<b>Collection Date</b>	08/12/2017
<b>Specimen ID</b>	MOLQ/B-979/17			<b>Report Date</b>	16/12/2017

## SURGICAL PATHOLOGY REPORT

### Chronic cervicitis , Uterus with cervix

#### DIAGNOSIS

#### CHRONIC CERVICITIS

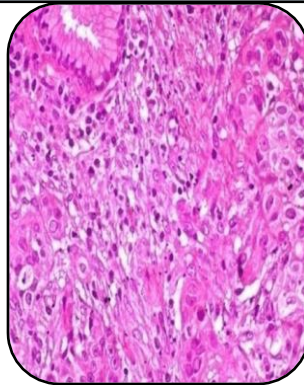

#### SPECIMEN

Uterus with cervix

#### GROSS

- 1) Received 8x4.2cm uterus with cervix with bilateral tube 4x0.5cm with ovary 3x3cm.
- 2) cut section show uniloculated cyst.

#### Microscopy

- 1) Section examined shows small endometrial gland in proliferative phase.
- 2) Myometrium show muscle bundle.
- 3) Cervix show mononuclear inflammatory cell.
- 4) Ovary show hemorrhagic cyst and tubes unremarkable.

**Note :** All biopsy specimen will be stored for 15 (fifteen)days, block and slides for 5(five) years only from the time of receipt at the laboratory. No request ,for any of the above ,will be entertained after the due date.

#### Reference

- i) Rosai and Ackerman's Surgical Pathology.
- ii) Modern Surgical Pathology.

**Gulshan Yadav, MD**  
Consultant Pathologist