

Patient Name	Mr. RAJEINDER PRASHAD	Client Name	Sharma Health Solution	Specimen Received	08/12/2017
Age/Sex	60/F	Point		Specimen Type	Tissue
Patient ID	011712080177	Client Code	MOLQ1124CM	Collection Date	08/12/2017
Specimen ID	MOLQ/B-976/17	Ref. Doctor		Report Date	16/12/2017

SURGICAL PATHOLOGY REPORT

Benign prostatic hyperplasia , Prostatic chips

DIAGNOSIS

BENIGN PROSTATIC HYPERPLASIA.

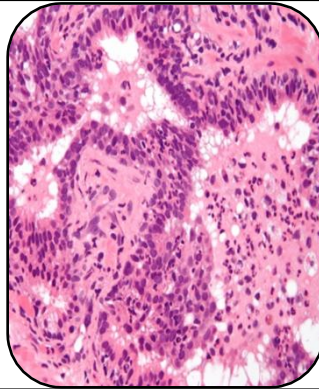

SPECIMEN

Prostatic chips

GROSS

- 1) Received multiple greyish white tissue piece.
- 2) 5x6cm in aggregate.

Microscopy

- 1) Section examined shows bilayered prostatic glands with columnar lining epithelium and with small round to oval nucleus surrounded by large number of fibrocollagenous tissue and mononuclear inflammatory cell.

Note : All biopsy specimen will be stored for 15 (fifteen)days, block and slides for 5(five) years only from the time of receipt at the laboratory. No request ,for any of the above ,will be entertained after the due date.

Reference

- i) Rosai and Ackerman's Surgical Pathology.
- ii) Modern Surgical Pathology.

Gulshan Yadav, MD
Consultant Pathologist