

Patient Name	Mrs. SUSHMA	Client Name	Yadav Lab-B	Specimen Received	08/12/2017
Age/Sex	27/F	Client Code	MOLQ1095CM	Specimen Type	Tissue
Patient ID	011712080093	Ref. Doctor		Collection Date	08/12/2017
Specimen ID	MOLQ/B-975/17			Report Date	16/12/2017

SURGICAL PATHOLOGY REPORT

Endometrium biopsy.

DIAGNOSIS

DISORDER PROLIFERATIVE PHASE.

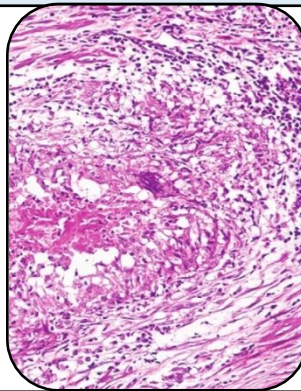

SPECIMEN

Endometrium biopsy

GROSS

1) Received multiple greyish white tissue pieces.

Microscopy

- 1) Section examined shows Small endometrial gland having cuboidal to columnar lining epithelial with round to oval nucleus.
- 2) Stroma show mononuclear inflammatory cell.
- 3) No granuloma and no malignant cell seen.

Note : All biopsy specimen will be stored for 15 (fifteen)days, block and slides for 5(five) years only from the time of receipt at the laboratory. No request ,for any of the above ,will be entertained after the due date.

Reference

- i) Rosai and Ackerman's Surgical Pathology.
- ii) Modern Surgical Pathology.

A handwritten signature in black ink, appearing to read 'Gulshan', written over a white rectangular background.

Gulshan Yadav, MD
Consultant Pathologist