

Patient Name	Miss. REKHA	Client Name	Kutumbh Diagnostic Center	Specimen Received	06/12/2017
Age/Sex	21/F	Client Code	MolQ1379CM	Specimen Type	TISSUE
Patient ID	011712060165	Ref. Doctor		Collection Date	06/12/2017
Specimen ID	MOLQ/B-973/17			Report Date	16/12/2017

SURGICAL PATHOLOGY REPORT

Ovarian cyst

DIAGNOSIS

BENIGN CYSTADENOMA WITH HEMORRHAGIC CYST.

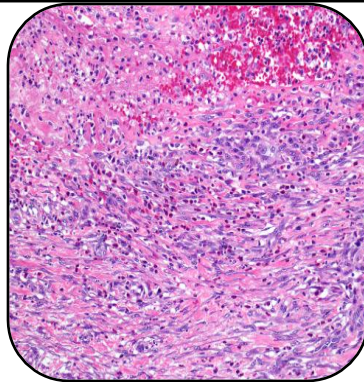

SPECIMEN

Ovarian cyst

GROSS

1. Received 11x10cm long ovarian cyst with tubes.

Microscopy

- 1) Section examined shows cuboidal lining epithelium having round to oval nucleus with stromal cell with blood vessels.
- 2) Tubes show lining epithelium.

Note : All biopsy specimen will be stored for 15 (fifteen)days, block and slides for 5(five) years only from the time of receipt at the laboratory. No request ,for any of the above ,will be entertained after the due date.

Reference

- i) Rosai and Ackerman's Surgical Pathology.
- ii) Modern Surgical Pathology.

Gulshan Yadav, MD
Consultant Pathologist

Report generated at MolQ Laboratory, Gurgaon