

Patient Name	Mrs. LAXMI	Client Name	Apex Citi Hospital	Specimen Received	04/12/2017
Age/Sex	30/F	Client Code	MolQ1580P	Specimen Type	Tissue
Patient ID	011712070096	Ref. Doctor		Collection Date	04/12/2017
Specimen ID	MOLQ/B-974/17			Report Date	12/12/2017

SURGICAL PATHOLOGY REPORT

Uterus with cervix.

DIAGNOSIS

SIMPLE HYPERPLASIA WITHOUT ATYPIA.

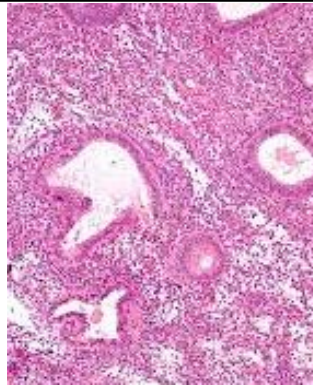

SPECIMEN

Uterus with cervix

GROSS

1. Received 10x4cm uterus with cervix.

Microscopy

- 1) Section examined shows small endometrial gland show proliferative phase with few cystically dilated glands.
- 2) Myometrium show muscle bundle.
- 3) Cervix show mononuclear inflammatory cell.

Note : All biopsy specimen will be stored for 15 (fifteen)days, block and slides for 5(five) years only from the time of receipt at the laboratory. No request ,for any of the above ,will be entertained after the due date.

Reference

- i) Rosai and Ackerman's Surgical Pathology.
- ii) Modern Surgical Pathology.

A handwritten signature in black ink, appearing to read 'Gulshan', written over a white rectangular background.

Gulshan Yadav, MD
Consultant Pathologist