

Patient Name	Mrs. LAXMI DEVI	Client Name	Vedic Hospital	Specimen Received	06/12/2017
Age/Sex	55/F	Client Code	MOLQ1492CM	Specimen Type	Tissue
Patient ID	011712060016	Ref. Doctor		Collection Date	06/12/2017
Specimen ID	MOLQ/B-972/17			Report Date	13/12/2017

SURGICAL PATHOLOGY REPORT

Cholecystitis with Cholelithiasis, Gall Bladder

DIAGNOSIS

CHOLECYSTITIS WITH CHOLELITHIASIS

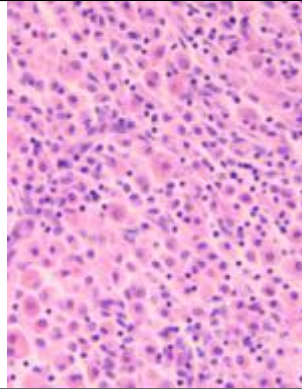

SPECIMEN

Gall Bladder

GROSS

- 1) Received 8x1.3cm greyish white tissue piece.
- 2) Cut section show stone.

Microscopy

- 1) Section examined shows ulcerative mucosa and rokitansky aschoff sinus with lymphocyte within fibrocollagenous tissue.

Note : All biopsy specimen will be stored for 15 (fifteen)days, block and slides for 5(five) years only from the time of receipt at the laboratory. No request ,for any of the above ,will be entertained after the due date.

Reference

- i) Rosai and Ackerman's Surgical Pathology.
- ii) Modern Surgical Pathology.

Gulshan Yadav, MD
Consultant Pathologist