

<b>Patient Name</b>	Mr. AMIT SINGH	<b>Client Name</b>	Care Diagnostics centre	<b>Specimen Received</b>	05/12/2017
<b>Age/Sex</b>	25/M	<b>Client Code</b>	MolQ1522P	<b>Specimen Type</b>	Tissue
<b>Patient ID</b>	011712050140	<b>Ref. Doctor</b>		<b>Collection Date</b>	05/12/2017
<b>Specimen ID</b>	MOLQ/B-971/17			<b>Report Date</b>	12/12/2017

## SURGICAL PATHOLOGY REPORT

### Lipoma , Back swelling

#### DIAGNOSIS

**LIPOMA**

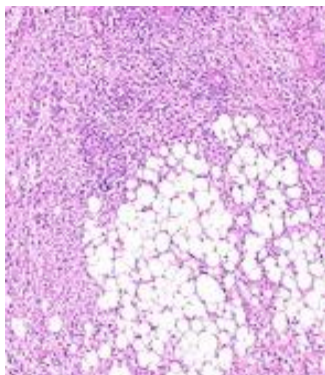

#### SPECIMEN

Back swelling

#### GROSS

- 1) Received multiple greyish white tissue piece.

#### Microscopy

- 1) Section examined shows mature adipose cell and fibrocollagenous tissue.
- 2) No granuloma and no malignant cell seen.

**Note :** All biopsy specimen will be stored for 15 (fifteen)days, block and slides for 5(five) years only from the time of receipt at the laboratory. No request ,for any of the above ,will be entertained after the due date.

#### Reference

- i) Rosai and Ackerman's Surgical Pathology.
- ii) Modern Surgical Pathology.

**Gulshan Yadav, MD**  
**Consultant Pathologist**