

Patient report

Bio-Rad DATE: 12/12/2017
D-10 TIME: 07:36 PM
S/N: #DJ4I016123 Software version: 4.20-2
Sample ID: 10224523
Injection date 12/12/2017 07:35 PM
Injection #: 25 Method: HbA1c
Rack #: --- Rack position: 2

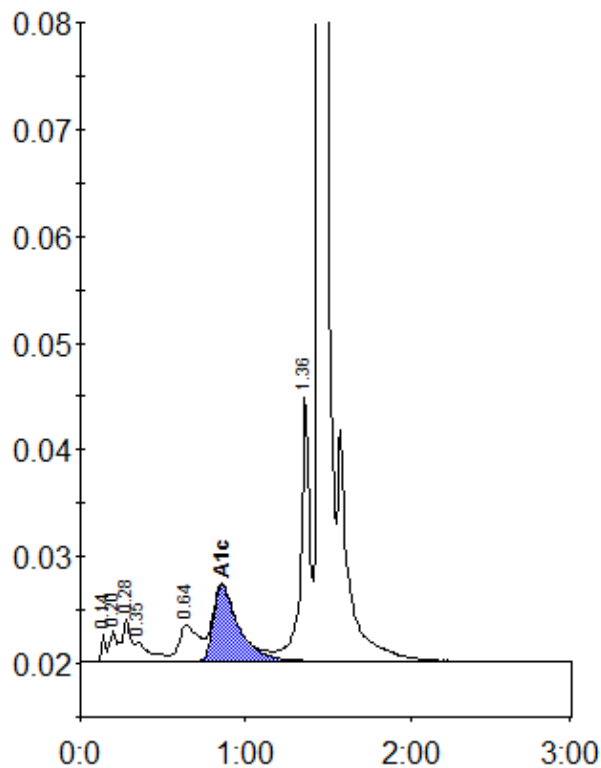

Peak table - ID: 10224523

| Peak | R.time | Height | Area | Area % |
|-------------|---------|--------|---------|--------|
| Unknown | 0.14 | 2610 | 4429 | 0.3 |
| A1a | 0.20 | 2949 | 8078 | 0.6 |
| A1b | 0.28 | 3927 | 14422 | 1.1 |
| Unknown | 0.35 | 1802 | 11357 | 0.9 |
| LA1c/CHb-1 | 0.64 | 3406 | 29479 | 2.2 |
| A1c | 0.86 | 7167 | 76481 | 7.7 |
| P3 | 1.36 | 25029 | 94455 | 7.1 |
| A0 | 1.45 | 348153 | 1087787 | 82.0 |
| Total Area: | 1326491 | | | |

| | |
|----------------|-----|
| Concentration: | % |
| A1c | 7.7 |