

Patient report

Bio-Rad DATE: 12/12/2017
D-10 TIME: 07:07 PM
S/N: #DJ4I016123 Software version: 4.20-2
Sample ID: 10221335
Injection date 12/12/2017 06:46 PM
Injection #: 23 Method: HbA1c
Rack #: --- Rack position: 3

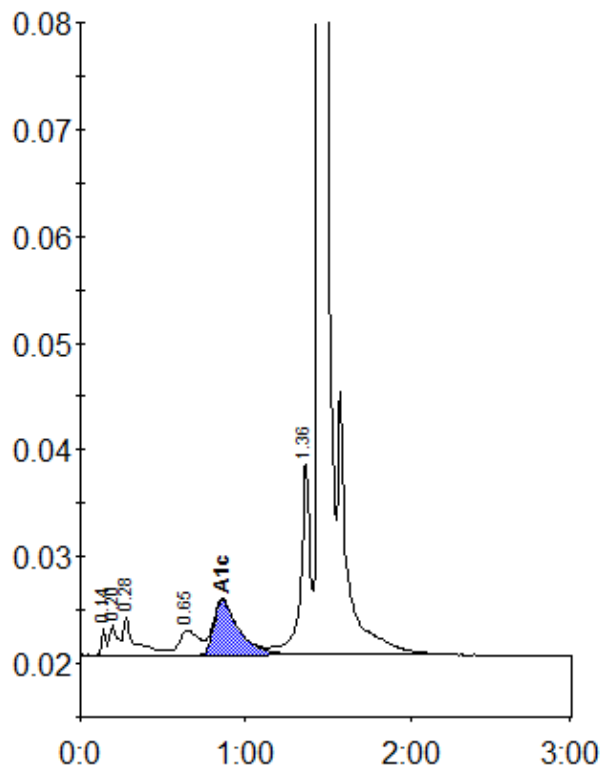

Peak table - ID: 10221335

| Peak | R.time | Height | Area | Area % |
|-------------|--------|--------|---------|--------|
| Unknown | 0.14 | 2620 | 5118 | 0.4 |
| A1a | 0.20 | 2838 | 9520 | 0.7 |
| A1b | 0.28 | 3530 | 18735 | 1.4 |
| LA1c/CHb-1 | 0.65 | 2356 | 18650 | 1.4 |
| A1c | 0.86 | 5182 | 54533 | 5.8 |
| P3 | 1.36 | 18094 | 72404 | 5.6 |
| A0 | 1.45 | 357569 | 1121528 | 86.2 |
| Total Area: | | | 1300490 | |

| Concentration: | % |
|----------------|-----|
| A1c | 5.8 |