

<b>Patient Name</b>	Master. SHIV PARTAP	<b>Client Name</b>	Lifeaid Wellness Centre	<b>Specimen Received</b>	04/12/2017
<b>Age/Sex</b>	13/M	<b>Client Code</b>	MOLQ1476CM	<b>Specimen Type</b>	Tissue
<b>Patient ID</b>	011712040189	<b>Ref. Doctor</b>		<b>Collection Date</b>	04/12/2017
<b>Specimen ID</b>	MOLQ/B-967/17			<b>Report Date</b>	11/12/2017

## SURGICAL PATHOLOGY REPORT

### Acute Appendicitis , Appendix

#### DIAGNOSIS

**ACUTE APPENDICITIS.**

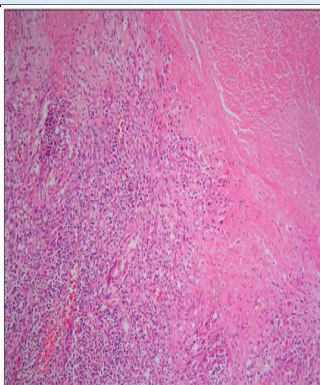

#### SPECIMEN

Appendix

#### GROSS

1) Received 5x1.2cm greyish white tissue piece.

#### Microscopy

1) Section examined shows lymphoid follicles with ulcerative mucosa. Deeper tissue show inflammatory infiltrate.

**Note :** All biopsy specimen will be stored for 15 (fifteen) days, block and slides for 5 (five) years only from the time of receipt at the laboratory. No request, for any of the above, will be entertained after the due date.

#### Reference

- i) Rosai and Ackerman's Surgical Pathology.
- ii) Modern Surgical Pathology.

**Gulshan Yadav, MD**  
Consultant Pathologist