

# Patient report

Bio-Rad                      DATE: 12/11/2017  
D-10                         TIME: 02:38 PM  
S/N: #DJ4I016123        Software version: 4.20-2  
Sample ID:                 10224566  
Injection date             12/11/2017 02:35 PM  
Injection #: 9             Method: HbA1c  
Rack #: ---                Rack position: 1

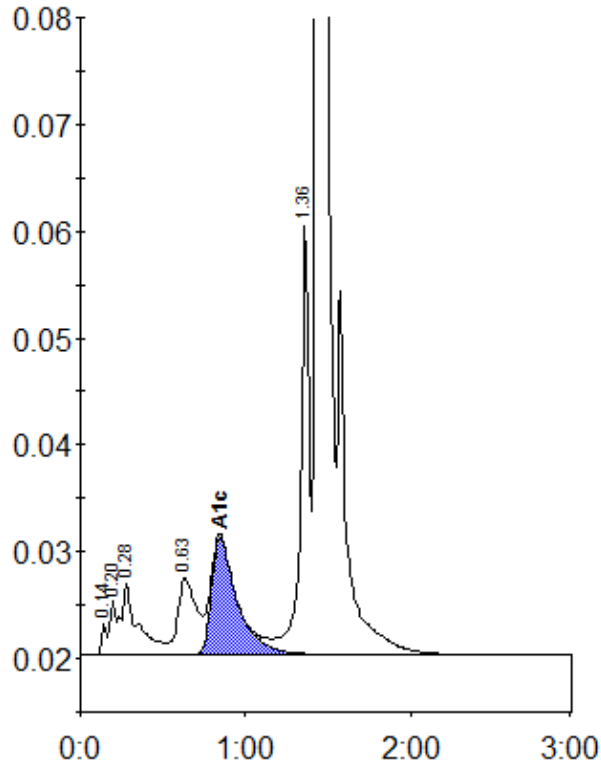

Peak table - ID: 10224566

| Peak        | R.time | Height  | Area    | Area % |
|-------------|--------|---------|---------|--------|
| Unknown     | 0.14   | 2973    | 5751    | 0.3    |
| A1a         | 0.20   | 5128    | 14137   | 0.7    |
| A1b         | 0.28   | 6694    | 46761   | 2.2    |
| LA1c/CHb-1  | 0.63   | 7236    | 56928   | 2.7    |
| A1c         | 0.85   | 11009   | 119568  | 7.4    |
| P3          | 1.36   | 40349   | 145191  | 6.8    |
| A0          | 1.44   | 539498  | 1745834 | 81.8   |
| Total Area: |        | 2134169 |         |        |

|                |     |
|----------------|-----|
| Concentration: | %   |
| A1c            | 7.4 |