

<b>Patient Name</b>	Mrs. PREAM SHARMA	<b>Client Name</b>	Ubuntu Health Solutions	<b>Specimen Received</b>	01/12/2017
<b>Age/Sex</b>	22/F		Pvt. Ltd.	<b>Specimen Type</b>	Tissue
<b>Patient ID</b>	011712010191	<b>Client Code</b>	MolQ1517CM	<b>Collection Date</b>	01/12/2017
<b>Specimen ID</b>	MOLQ/B-958/17	<b>Ref. Doctor</b>		<b>Report Date</b>	08/12/2017

## SURGICAL PATHOLOGY REPORT

### Partial breast tissue.

#### DIAGNOSIS

**Infiltrating ductal carcinoma, grade I.**

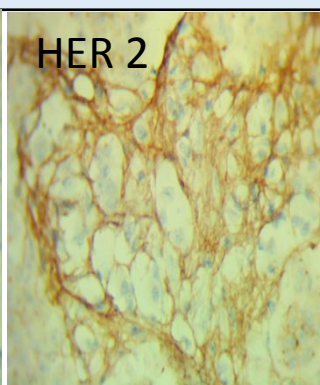
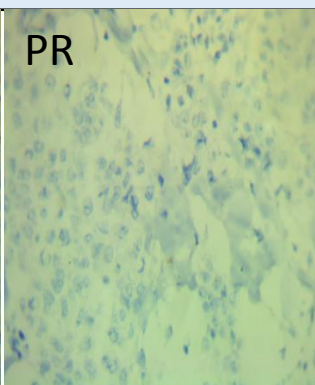
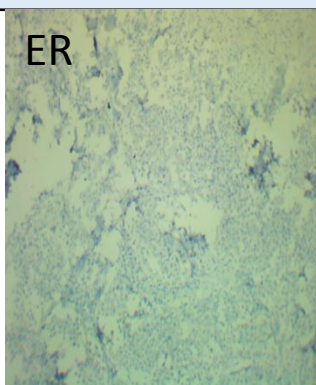
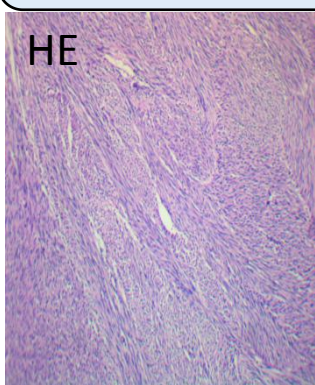

#### SPECIMEN

Partial breast tissue.

#### GROSS

1) Received 1x1cm greyish white tissue piece.

#### Microscopy

**Procedure:-** Excision without wire-guided localization.

**Lymph Node Sampling :-** No lymph nodes present

**Specimen Integrity:-** Simple intact tissue.

**Specimen size:-** 1x1cm

**Specimen laterality :-** Right

**Tumor Site: Invasive carcinoma:-** Not specified

**Tumor Size : Size of Largest Invasion Carcinoma :-** Not specified.

**Macroscopic and Microscopic Extent Of Tumor Skin :-** Not present

**Skeletal Muscle:-** No skeletal muscle present

**Ductal Carcinoma In Situ (DCIS):-** DCIS is not present

**Lobular Carcinoma In Situ (LCIS):-** Not Identified

**Gulshan Yadav, MD**  
Consultant Pathologist

<b>Patient Name</b>	Mrs. PREAM SHARMA	<b>Client Name</b>	Ubuntu Health Solutions	<b>Specimen Received</b>	01/12/2017
<b>Age/Sex</b>	22/F		Pvt. Ltd.	<b>Specimen Type</b>	Tissue
<b>Patient ID</b>	011712010191	<b>Client Code</b>	MolQ1517CM	<b>Collection Date</b>	01/12/2017
<b>Specimen ID</b>	MOLQ/B-958/17	<b>Ref. Doctor</b>		<b>Report Date</b>	08/12/2017

## SURGICAL PATHOLOGY REPORT

### Partial breast tissue.

#### DIAGNOSIS

**Infiltrating ductal carcinoma, grade I.**

#### Microscopy

**Histologic Type Of Invasion Carcinoma:-** Invasion ductal carcinoma ( no special type or not otherwise specified )

**Histologic Grade : Nottingham histologic score:-** Glandular (Acinar)/ Tubular Differentiate

SCORE 2

Nuclear Pleomorphism

SCORE 2

Mitotic Count

SCORE 1 Number of mitoses per 10 high- power fields: 6

Overall Grade :- Grade 1 : Score of 5

**Margin :- Only small biopsy received.**

**Treatment Effect : response To Presurgical**

In The Breast:- No known presurgical therapy

**Lymph - Vascular Invasion:-** Not present

**Dermal lymph - Vascular Invasion:-** Not Identified

**Lymph Nodes:-** No lymph nodes excised

**Pathologic staging (pTNM):-** TNM Descriptors

Primary Tumor (Invasion Carcinoma) (pT)

pT2Nx

**Microcalcifications:-** Not Identified.

**Note :** All biopsy specimen will be stored for 15 (fifteen)days, block and slides for 5(five) years only from the time of receipt at the laboratory. No request ,for any of the above ,will be entertained after the due date.

#### Reference

- i) Rosai and Ackerman's Surgical Pathology.
- ii) Modern Surgical Pathology.



**Gulshan Yadav, MD**  
**Consultant Pathologist**